PARA ET AL MOUNT COTY I-02
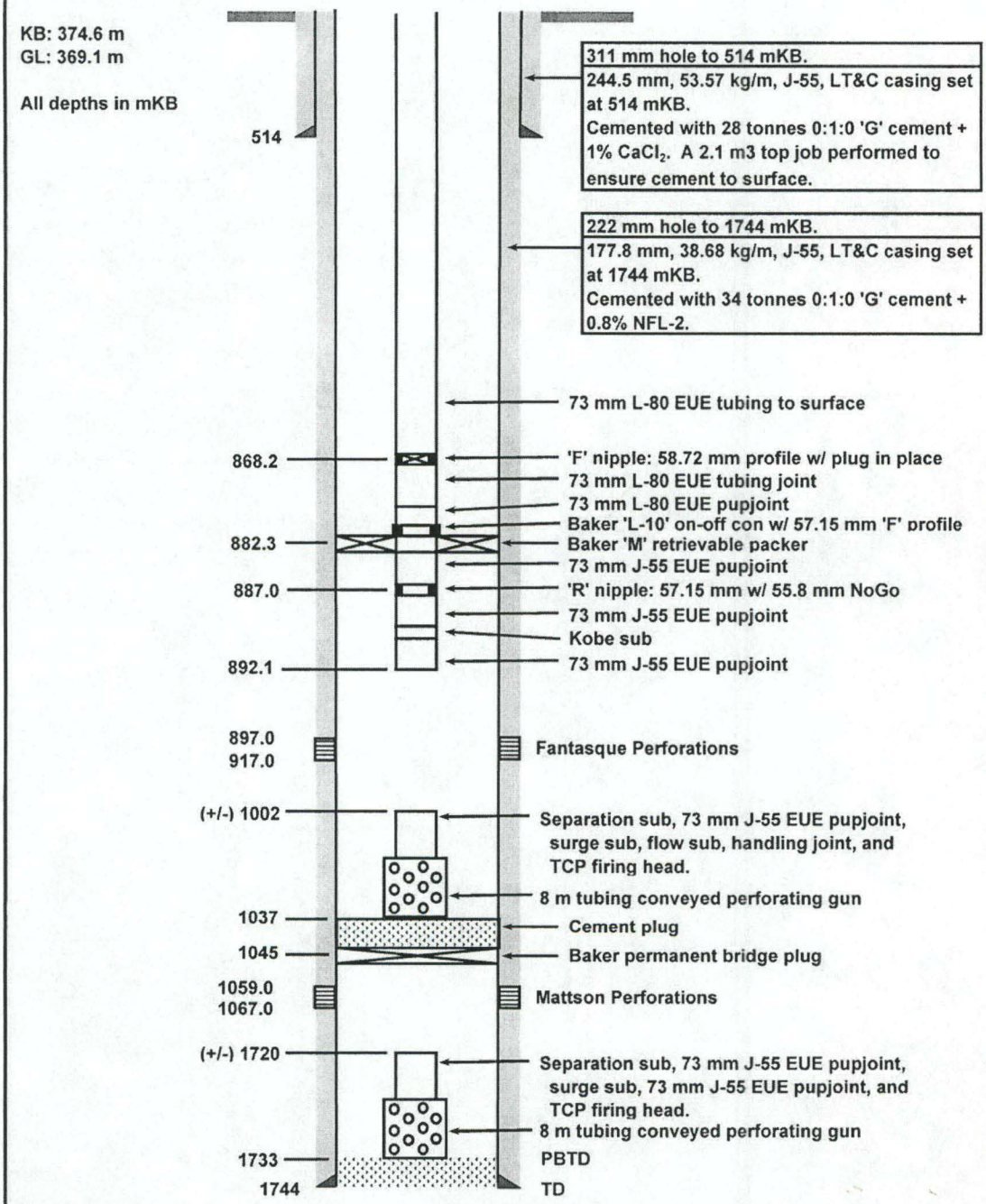
Bottom Hole Configuration (as of March 13, 2001)