

9229-B3-3E

1D

PROGRAM NUMBER 9229-B3-3E

AREA Ft. Good Hope, N.W.T.

YEAR 1983

E.A. _____

FILED UNDER: 9229-B3-3E

REPORTS

~~OPERATIONS REPORT:~~
Correspondence

NUMBER 1

INTERPRETATION REPORT:

NUMBER _____

MAPS
SHOTPOINT MAPS

NUMBER 1

INTERPRETATION

NUMBER 0

OTHER

2 E.M. profiles

NUMBER 2

SECTIONS

83-01

83-02

83-03

83-04

83-05

NUMBER 5



Government
of Canada

Gouvernement
du Canada

MEMORANDUM

NOTE DE SERVICE

Box

9229-B3-3E

TO
A

Distribution

FROM
DE

A/Director General
Resource Evaluation Branch

SUBJECT
OBJET

BP Canada Applications

In 1983-84, BP Canada conducted three experimental geophysical and electromagnetic programs in the North for mineral research purposes.

In view of the current interest in this area for hydrocarbon research, we recently requested from BP that they submit the proper applications and reports for that work.

Included are the applications for:

- 9229-B3-1E - 1983 Hume River electromagnetic program 111 km;
- 9229-B3-2E - 1984 Manitou Lake electromagnetic program 42 km;
- 9229-B3-3E - 1983 Fort Good Hope reflection seismic program 55 km.

We have also received the reports for 9229-B3-1E and 2E. An interpretation report was never prepared for 9229-B3-3E, as the quality of the data was too poor, however, seismic sections were received for it.

G.R. Campbell

SECURITY CLASSIFICATION - DE SÉCURITÉ
OUR FILE - N / RÉFÉRENCE 971-147
YOUR FILE - V / RÉFÉRENCE
DATE May 9, 1986

9229-B3-16

 $n = 20$

- Program for Approval
- [Handwritten signatures and initials]*

BY HAND

COMMENTS

~~W. J. Ward~~.....

~~L. Richards~~...

Approved copies sent to: Land Management

National Defense
P.E.A.
Reg. Office

Date out: _____

Date in : .

INTERNAL MEMORANDUM

To: Data Mgmt. Div.,
Res. Eval. Br.,
14th floor

From: Environmental Protection Branch

9229-B3-1E
2E

Geological/Geophysical Program Application
submitted for approval.

9229-B3-3E

This program application is: approved
 not approved

Basic Issues:

- . What advance notice given EPB?
- . Are chemical explosives being used?
- . Any notable fishery concerns?
- . Any concerns for marine birds or mammals?
- . Any special coastal or community concerns?
- . Is a land use permit required?
- . EARP screening

Comments:

N. Bell *WRB* *11/21/86*

R. Engelhardt *[Signature]*

N. Ruel *[Signature]*

Date: *11/21/86*

Circulated to:

BP Canada

BP Resources Canada Limited

333 Fifth Avenue S.W.
Calgary, Alberta T2P 3B6
Telephone: (403) 237-1234 Telex: 038-24782

April 3, 1986

Canada Oil & Gas Lands Administration
Tower 'B'
355 River Road
Vanier, Ontario
K1A 0B4

Attention: Mr. G. Campbell:

Dear Sir:

Re: Authority to Conduct a
Geophysical/Geological Program
on Canada Lands

Please find attached in triplicate, Authorities to conduct geophysical programs for experimental geophysical and electromagnetic programs conducted in 1983 & 1984 by BP Minerals Ltd. Through our discussions in 1983 with Don Sherwin, BP was advised that we did not require COGLA's approval to these programs owing to their experimental nature.

Since that time, it has come to our attention that you require BP to make application for approval as well as require copies of all reports made in connection therewith. Therefore please find enclosed for your information three copies each of the following reports:

1. July 1983 report on UTEM survey for the Hume River Pilot, N.W.T.
2. November 1984 report on UTEM survey for the Manitou Lake, N.W.T.
3. May 1984 logistics report on the Manitou Lake UTEM survey.

Please note that for the geophysical program conducted in 1983, the data quality was so poor an interpretation report was never prepared. We have enclosed however, copies of the seismic sections for this program.

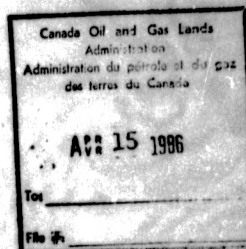

- 2 -

Canada Oil & Gas Lands Administration
G. Campbell
April 3/86
....Cont'd

If you have any questions or concerns about the reports or applications made, please do not hesitate to contact the undersigned.

Yours very truly,
BP RESOURCES CANADA LTD



B.J. Murray
District Landman - Frontiers

BJM/bk/2962J-D

Encl.

0200-B3



Canada Oil and Gas
Lands Administration

355 River Road
Ottawa, Ontario
K1A 0E4

Administration du pétrole
et du gaz des terres du Canada

355, chemin River
Ottawa (Ontario)
K1A 0E4

File: 971-147

April 2, 1986

BP Canada Inc.
Frontiers Division
Suite 705
Bank of Canada Bldg.
404 - 6th Avenue S.W.
Calgary, Alberta
T2P 0R9

Attention: G. Mitchell
Senior Geophysicist

Dear Sirs:

RE: BP/Port Good Hope
Exploration Activities

We are writing to confirm the results of the meeting of February 20, between yourself, G.R. Campbell and R.W. Klaubert.

We understand that BP has conducted EM programs in the Port Good Hope in the winters of 1982-83 and 1983-84. BP also conducted a high-resolution seismic program in the winter of 1983 and a helicopter geological survey in the summer of 1985. A Land Use Permit was obtained for the first EM survey, but not for any of the subsequent programs. Further, none of the programs were authorized under the provisions of the Oil and Gas Production and Conservation Act. In addition, BP purchased in the 1984-85 Sigma Port Good Hope seismic program without obtaining authorization.

We remind you that the Oil and Gas Production and Conservation Act requires prior authorization before any oil and gas exploration or development activities are undertaken on Frontier Lands. In addition, the Territorial Lands Act and the Territorial Land Use Regulations require that a Land Use permit be obtained for exploration or development activity whether or not it be oil and gas related.

Energy, Mines and
Resources Canada
Indian and Northern
Affairs Canada

Energie, Mines et
Ressources Canada
Affaires indiennes
et du Nord Canada

- 2 -

As you agreed at the meeting, BP will be taking action to obtain the proper authorization for these programs, and will be submitting full reports for each of these programs, except for the geological survey. The required format and number of copies is as specified in the COGLA publication "Geophysical and Geological Programs on Canada Lands - Guidelines for Approvals and Reports". Also, should any reports or geological maps be produced as a result of the geological survey, these would also be required.

Would you please advise at your earliest convenience on your plans to fulfill these requirements for obtaining the necessary authorizations and for submitting the final geophysical reports.

Your attention to this matter is appreciated.

Yours sincerely,

G. R. Campbell.

G.R. Campbell
A/Director-General
Resource Evaluation Branch

CONFIDENTIAL

LINE 83-02

PRELIMINARY

670-111-111

BP EXPLORATION CANADA LTD.

1	2	3	4	5	6	7	8	9	10	11	12	13	14	15	16	17	18	19	20	21	22	23	24	25	26	27	28	29	30	31	32	33	34	35	36	37	38	39	40	41	42	43	44	45	46	47	48	49	50	51	52	53	54	55	56	57	58	59	60	61	62	63	64	65	66	67	68	69	70	71	72	73	74	75	76	77	78	79	80	81	82	83	84	85	86	87	88	89	90	91	92	93	94	95	96	97	98	99	100
---	---	---	---	---	---	---	---	---	----	----	----	----	----	----	----	----	----	----	----	----	----	----	----	----	----	----	----	----	----	----	----	----	----	----	----	----	----	----	----	----	----	----	----	----	----	----	----	----	----	----	----	----	----	----	----	----	----	----	----	----	----	----	----	----	----	----	----	----	----	----	----	----	----	----	----	----	----	----	----	----	----	----	----	----	----	----	----	----	----	----	----	----	----	----	----	----	----	----	-----

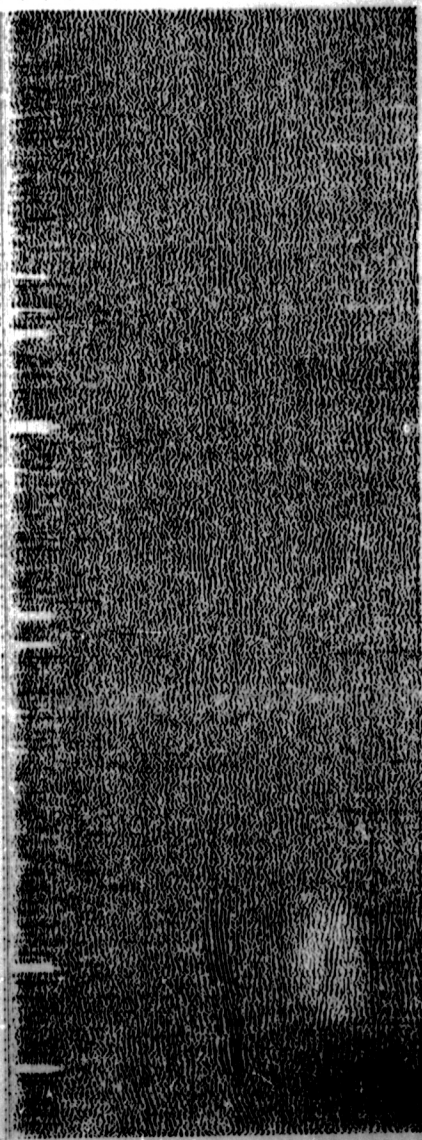

BRANCH

Canada Oil and Gas Lands Administration Administration des terres pétrolières et gazières du Canada	A7: 22 1986	Division des revenus
Fichier: 4128-B3-34		

Canada Oil and Gas Lands
Administration
Administration des réserves et du gaz
des terres du Canada

App. 22 1986

Report: by Jackson Branch
Direction de l'évaluation des
réserves

Project # 9228-B3-96

BRANCH

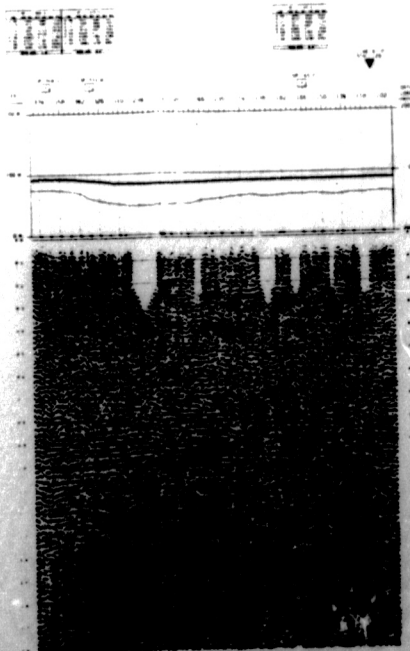

LINE 83-04

PRELIMINARY

EAST

BP EXPLORATION CANADA LTD.

Well	Depth	Formation	Thickness	Remarks
1	100	1	10	
2	110	2	10	
3	120	3	10	
4	130	4	10	
5	140	5	10	
6	150	6	10	
7	160	7	10	
8	170	8	10	
9	180	9	10	
10	190	10	10	

LINE 83-05

PRELIMINARY

SOUTHERN

BP EXPLORATION CANADA LTD.

WELL LOG		WELL NO.		DATE	
1	2	3	4	5	6
7	8	9	10	11	12
13	14	15	16	17	18
19	20	21	22	23	24
25	26	27	28	29	30
31	32	33	34	35	36
37	38	39	40	41	42
43	44	45	46	47	48
49	50	51	52	53	54
55	56	57	58	59	60
61	62	63	64	65	66
67	68	69	70	71	72
73	74	75	76	77	78
79	80	81	82	83	84
85	86	87	88	89	90
91	92	93	94	95	96
97	98	99	100	101	102
103	104	105	106	107	108
109	110	111	112	113	114
115	116	117	118	119	120
121	122	123	124	125	126
127	128	129	130	131	132
133	134	135	136	137	138
139	140	141	142	143	144
145	146	147	148	149	150
151	152	153	154	155	156
157	158	159	160	161	162
163	164	165	166	167	168
169	170	171	172	173	174
175	176	177	178	179	180
181	182	183	184	185	186
187	188	189	190	191	192
193	194	195	196	197	198
199	200	201	202	203	204
205	206	207	208	209	210
211	212	213	214	215	216
217	218	219	220	221	222
223	224	225	226	227	228
229	230	231	232	233	234
235	236	237	238	239	240
241	242	243	244	245	246
247	248	249	250	251	252
253	254	255	256	257	258
259	260	261	262	263	264
265	266	267	268	269	270
271	272	273	274	275	276
277	278	279	280	281	282
283	284	285	286	287	288
289	290	291	292	293	294
295	296	297	298	299	300
301	302	303	304	305	306
307	308	309	310	311	312
313	314	315	316	317	318
319	320	321	322	323	324
325	326	327	328	329	330
331	332	333	334	335	336
337	338	339	340	341	342
343	344	345	346	347	348
349	350	351	352	353	354
355	356	357	358	359	360
361	362	363	364	365	366
367	368	369	370	371	372
373	374	375	376	377	378
379	380	381	382	383	384
385	386	387	388	389	390
391	392	393	394	395	396
397	398	399	400	401	402
403	404	405	406	407	408
409	410	411	412	413	414
415	416	417	418	419	420
421	422	423	424	425	426
427	428	429	430	431	432
433	434	435	436	437	438
439	440	441	442	443	444
445	446	447	448	449	450
451	452	453	454	455	456
457	458	459	460	461	462
463	464	465	466	467	468
469	470	471	472	473	474
475	476	477	478	479	480
481	482	483	484	485	486
487	488	489	490	491	492
493	494	495	496	497	498
499	500	501	502	503	504
505	506	507	508	509	510
511	512	513	514	515	516
517	518	519	520	521	522
523	524	525	526	527	528
529	530	531	532	533	534
535	536	537	538	539	540
541	542	543	544	545	546
547	548	549	550	551	552
553	554	555	556	557	558
559	560	561	562	563	564
565	566	567	568	569	570
571	572	573	574	575	576
577	578	579	580	581	582
583	584	585	586	587	588
589	590	591	592	593	594
595	596	597	598	599	600
601	602	603	604	605	606
607	608	609	610	611	612
613	614	615	616	617	618
619	620	621	622	623	624
625	626	627	628	629	630
631	632	633	634	635	636
637	638	639	640	641	642
643	644	645	646	647	648
649	650	651	652	653	654
655	656	657	658	659	660
661	662	663	664	665	666
667	668	669	670	671	672
673	674	675	676	677	678
679	680	681	682	683	684
685	686	687	688	689	690
691	692	693	694	695	696
697	698	699	700	701	702
703	704	705	706	707	708
709	710	711	712	713	714
715	716	717	718	719	720
721	722	723	724	725	726
727	728	729	730	731	732
733	734	735	736	737	738
739	740	741	742	743	744
745	746	747	748	749	750
751	752	753	754	755	756
757	758	759	760	761	762
763	764	765	766	767	768
769	770	771	772	773	774
775	776	777	778	779	780
781	782	783	784	785	786
787	788	789	790	791	792
793	794	795	796	797	798
799	800	801	802	803	804
805	806	807	808	809	810
811	812	813	814	815	816
817	818	819	820	821	822
823	824	825	826	827	828
829	830	831	832	833	834
835	836	837	838	839	840
841	842	843	844	845	846
847	848	849	850	851	852
853	854	855	856	857	858
859	860	861	862	863	864
865	866	867	868	869	870
871	872	873	874	875	876
877	878	879	880	881	882
883	884	885	886	887	888
889	890	891	892	893	894
895	896	897	898	899	900
901	902	903	904	905	906
907	908	909	910	911	912
913	914	915	916	917	918
919	920	921	922	923	924
925	926	927	928	929	930
931	932	933	934	935	936
937	938	939	940	941	942
943	944	945	946	947	948
949	950	951	952	953	954
955	956	957	958	959	960
961	962	963	964	965	966
967	968	969	970	971	972
973	974	975	976	977	978
979	980	981	982	983	984
985	986	987	988	989	990
991	992	993	994	995	996
997	998	999	1000	1001	1002
1003	1004	1005	1006	1007	1008
1009	1010	1011	1012	1013	1014
1015	1016	1017	1018	1019	1020
1021	1022	1023	1024	1025	1026
1027	1028	1029	1030	1031	1032
1033	1034	1035	1036	1037	1038
1039	1040	1041	1042	1043	1044
1045	1046	1047	1048	1049	1050
1051	1052	1053	1054	1055	1056
1057	1058	1059	1060	1061	1062
1063	1064	1065	1066	1067	1068
1069	1070	1071	1072	1073	1074
1075	1076	1077	1078	1079	1080
1081	1082	1083	1084	1085	1086
1087	1088	1089	1090	1091	1092
1093	1094	1095	1096	1097	1098
1099	1100	1101	1102	1103	1104
1105	1106	1107	1108	1109	1110
1111	1112	1113	1114	1115	1116
1117	1118	1119	1120	1121	1122
1123	1124	1125	1126	1127	1128
1129	1130	1131	1132	1133	1134
1135	1136	1137	1138	1139	1140
1141	1142	1143	1144	1145	1146
1147	1148	1149	1150	1151	1152
1153	1154	1155	1156	1157	1158
1159	1160	1161	1162	1163	1164
1165	1166	1167	1168	1169	1170
1171	1172	1173	1174	1175	1176
1177	1178	1179	1180	1181	1182
1183	1184	1185	1186	1187	1188
1189	1190	1191	1192	1193	1194
1195	1196	1197	1198	1199	1200
1201	1202	1203	1204	1205	1206
1207	1208	1209	1210	1211	1212
1213	1214	1215	1216	1217	1218
1219	1220	1221	1222	1223	1224
1225	1226	1227	1228	1229	1230
1231	1232	1233	1234	1235	1236
1237	1238	1239	1240	1241	1242
1243	1244	1245	1246	1247	1248
1249	1250	1251	1252	1253	1254
1255	1256	1257	1258	1259	1260
1261	1262	1263	1264	1265	1266
1267	1268	1269	1270	1271	1272
1273	1274	1275	1276	1277	1278
1279	1280	1281	1282	1283	1284
1285	1286	1287	1288	1289	1290
1291	1292	1293	1294	1295	1296
1297	1298	1299	1300	1301	1302
1303	1304	1305	1306	1307	1308
1309	1310	1311	1312	1313	1314
1315	1316	1317	1318	1319	1320
1321	1322	1323	1324	1325	1326
1327	1328	1329	1330	1331	1332
1333	1334	1335	1336	1337	1338
1339	1340	1341	1342	1343	1344
1345	1346	1347	1348	1349	1350
1351	1352	1353	1354	1355	1356
1357	1358	1359	1360	1361	1362
1363	1364	1365	1366	1367	1368
1369					