

FINAL REPORT

OK19.

on the

REFLECTION SURVEY

ROND LAKE PROSPECT, N.W.T.

1974 - 1975

by

Dome Petroleum Limited

on

PERMITS #6463-6466

C. Millice

Project #5-6-6-75-1

July 18, 1975

FINAL REPORT

on the

REFLECTION SURVEY

ROND LAKE PROSPECT, N.W.T.

1974 - 1975

by

DOMO PETROLEUM LIMITED

on

PERMITS #6463 - 6466

Roy G. Millice

July 18, 1975

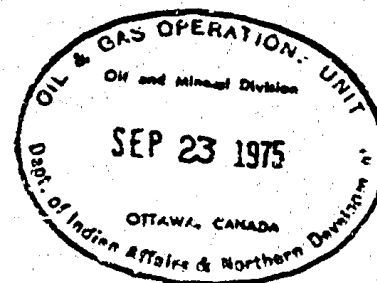

D. I. A. N. D.
OTTAWA
COPY

Project Number 5-6-6-75-1

005-06-06-044

TABLE OF CONTENTS

	Page
ABSTRACT	1
GENERAL INFORMATION	
Field Procedures	1
Data Processing	3
Interpretation	4
STATISTICS	6

APPENDIX: Figure 1

Figure 2

Figure 3

ABSTRACT

The following report represents the results of a land reflection survey that was carried out under Federal Project Number 5-6-6-75-1 during the winter shooting season of 1974 - 1975. The field work was undertaken by Dresser Olympic of Canada, Party 270, on behalf of Dome Petroleum Limited. It forms part of a large reconnaissance program covering Permits 6463--6466 (see Figure 1) under seismic option to Dome Petroleum Limited.

This new seismic program was laid out after a review had been made of approximately one hundred (100) miles of existing 400% dynamite and vibrated Sigma Explorations Ltd. data. Two leads had been mapped and it was felt that new seismic would possibly delineate a drillable location. Subsequent interpretation has not supported this concept.

All interpretation and processing was done under the direction of Dome Petroleum Limited.

GENERAL INFORMATION

Field Procedures

Recording equipment employed during the survey consisted of a 9-track Floating Point DFS IV with 48-channel input, and an ERC-10 camera with an Add-Itt Correlator. Four Vibro-Trac units were utilized for an energy source.

Field Procedures Cont'd

1200% coverage was obtained, using a symmetrical split of 6600-1320-0-1320-6600. 220' station intervals were used with a vibrator station position of 440'. A drag of 330' with sixteen sweeps was utilized for optimum results. Sweep length was 7 seconds.

Recording was done on an out-62 filter with a floating point gain.

The crew was mobilized from Norman Wells and access to the Rond Lake area was on an existing seismic line that paralleled the Loon River. The crew worked out of several camps that were established throughout the prospect area. All lines that were surveyed were bulldozed new lines.

The topography consisted of terrain characterized by rolling hills with numerous muskeg areas, creeks and occasional steep cliffs.

Surveying was accomplished using two crews, one surveyor running horizontal control and the second crew ran the vertical survey. The instruments used were T1A and T16 Theodolites.

Vertical control was established using previous seismic work. Horizontal control was obtained from previous work and astronomical bearings.

Field Procedures Cont'd

Refraction information for weathering control was obtained by utilizing a Garrity & Baker conventional drill which drilled 40' holes, which were loaded with five (5) pounds, every one-half ($\frac{1}{2}$) mile.

Strata encountered included clay, gravel and shale and some ice.

Dozing was done with three D-6 and two D-7 Caterpillar tractors. One D-7 and two D-6 Cats were provided by Caribou Construction and one D-7 and one D-6 were provided by PeBen Construction.

Data Processing

The processing of the field data was performed by Geodigit of Canada, under the direction of one of Dome's geophysicists assigned to the project. All of the 1st arrivals or 1st breaks were timed and plotted for drift control and structural statics computed from this data. Plotting of this data indicated that the area of the survey has extremely thick pockets of low velocity drift material and that surface elevation correction would possibly lead to the interpretation of pseudo-velocity anomalies.

A structural datum of sea level with a replacement velocity of 18,000'/s was utilized in applying structural statics.

Data Processing Cont'd

Extreme care was taken in applying correct velocities as there were strong lateral changes due in most parts to lithologic changes. Velocity scans were run every two miles so that a correct NMO function was maintained.

The following processing sequence was followed: the field reels were reformatted and demultiplexed, amplitude recovery, cross correlation with recorded sweep, trace scaling, time variant deconvolution, NMO structure statics, residual statics, mutes, stack, digital filter, dynamic equalization, film display.

Interpretation

The permit area (see Figure 1) is situated in the southern portion of the Anderson Plain and is bounded on the east by the Coleville Uplift and by the Cordilleran Belt on the west. The Anderson Plain is largely an area of muskeg and permafrost, with very little geologic outcrops. Bedrock is mantled by a variable thickness of glacial drift.

A total of 24.47 miles of reflection seismic data were vibrated during the winter season of 1975. This total mileage represents two (2) separate lines; neither of these lines were shot off the permits.

Initially a review was undertaken of approximately 100 miles of varying stacked CDP shooting that had been done on a participatory basis. The quality of this data varied from very poor to good.

Identifications of the reflecting events were made from two sonigrams, one on the north end of the prospect and one on

Interpretation Cont'd

the south end. The locations are NCO-Sun Manuel Lake J-42, 67°11'40" N and 129°23'15" W, and Mobil Inc NCO Sun Ontadek Lake N-39, 66°18'45" N and 128°21'39" W.

Two horizons were mapped (see Figures 2 and 3). The Base of Salt horizon is a continuous event that is mappable over the whole prospect, the Upper Proterozoic (Hydrynian) horizon is mapped on a "phantom horizon" constructed from discontinuous dip segments.

The Base of Salt map illustrates two large low relief structures separated by a shallow saddle. No structural trend can be contoured as there is not enough control.

The Upper Proterozoic map is a "form" map and illustrates a very large anticlinal feature that has been deeply eroded. Faulting is strongly evident but again, as control is so sparse, no structural trend can be developed.

Although there is no map enclosure there appears to be an event on the sections that could represent a Basal Pre-Cambrian Sand onlapping on to the Proterozoic high which might contain hydro-carbons. As this event is confined to a rather small area, no attempt was made to map it.

Although two low relief structures have been mapped, the economics that have been run for evaluation indicate that the area cannot support a wildcat well and, therefore, no further work is contemplated on these permits.

Respectfully submitted,
DOME PETROLEUM LIMITED,

R. G. Millice

R. G. Millice,
Chief Geophysicist.

STATISTICS

1. Commencement Date - 1st Vibration	March 22, 1975
2. Completion Date - last Vibration	April 1, 1975
3. Total Miles Vibrated	24.47
4. Number of Vibrator Positions Vibrated	295
5. Total Recording Hours - Field	100.5
6. Total Standby Hours	18.0
7. Total Hours	118.5
8. Dynamite Used - Refraction Shots	290
9. Total Caps Used - Refraction Shots	56
10. Total Number Holes Drilled	50
11. Total Footage Drilled	1,760
12. Total Drill Hours - Field	85.5
13. Total Drill Hours - Standby	20.0
14. Dozing Hours - Field	1,047
15. Dozing Hours - Standby	130
16. Total Dozing Hours	1,177

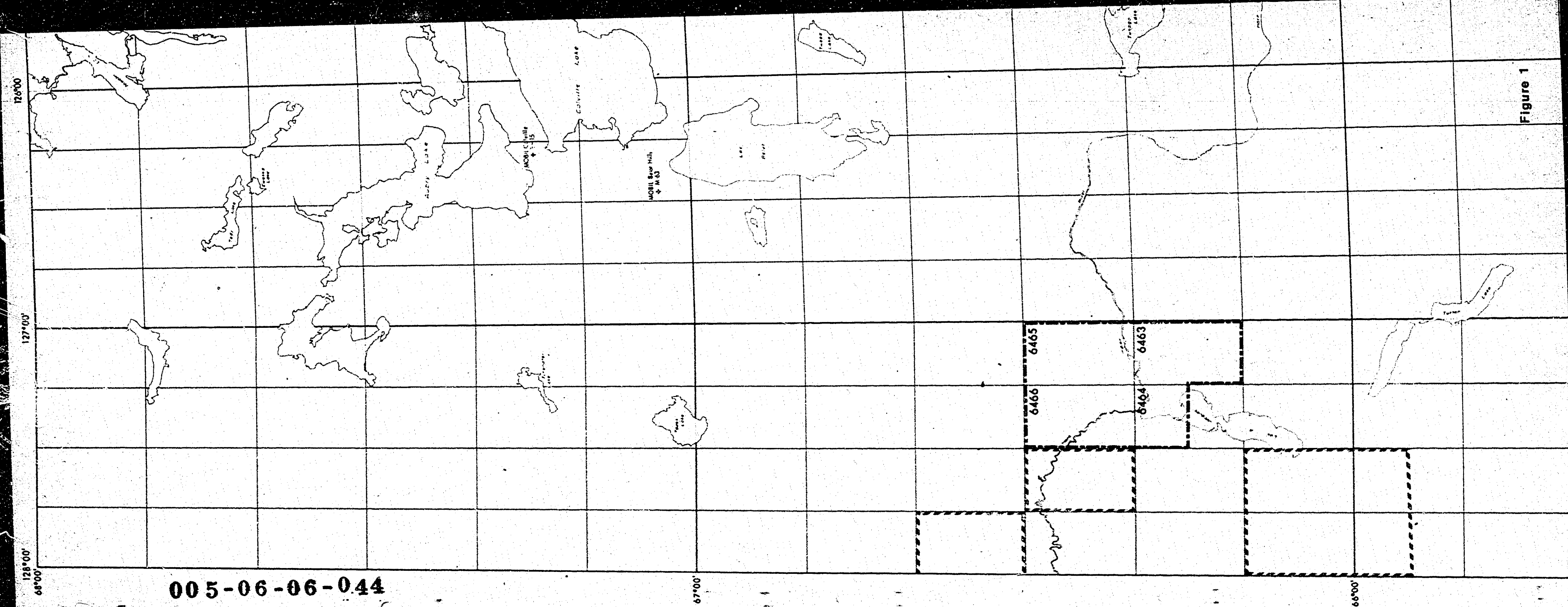

FINAL REPORT
on the
REFLECTION SURVEY
ROND LAKE PROSPECT, N.W.T.
1974 - 1975

by
Dome Petroleum Limited
on

PERMITS #4794-4812

R.G. Millice
July 18, 1975

Project #5-6-6-75-1

ORIG.

FINAL REPORT

on the

REFLECTION SURVEY

ROND LAKE PROSPECT, N.W.T.

1974 - 1975

by

DOME PETROLEUM LIMITED

on

PERMITS #4794 - 4812

Roy G. Millice

July 18, 1975

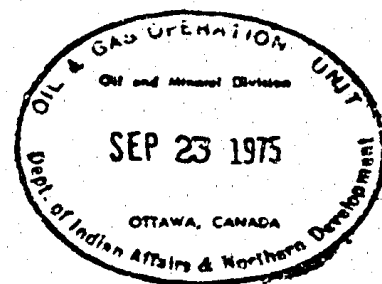

Project Number 5-6-6-75-1

D.I.A.N.D.
OTTAWA
COPY

005-06-06-044

TABLE OF CONTENTS

	Page
ABSTRACT	1
GENERAL INFORMATION	
Field Procedures	1
Data Processing	3
Interpretation	4
STATISTICS	6

APPENDIX: Figure 1	
Figure 2	
Figure 3	

ABSTRACT

The following report represents the results of a land reflection survey that was carried out under Federal Project Number 5-6-6-75-1 during the winter shooting season of 1974 - 1975. The field work was undertaken by Dresser Olympic of Canada, Party 270, on behalf of Dome Petroleum Limited. It forms part of a large reconnaissance program covering Permits 4794 - 4812 (see Figure 1) under seismic option to Dome Petroleum Limited.

This new seismic program was laid out after a review had been made of approximately one hundred (100) miles of existing 400% dynamite and vibrated Sigma Explorations Ltd. data. Two leads had been mapped and it was felt that new seismic would possibly delineate a drillable location. Subsequent interpretation has not supported this concept.

All interpretation and processing was done under the direction of Dome Petroleum Limited.

GENERAL INFORMATION

Field Procedures

Recording equipment employed during the survey consisted of a 9-track Floating Point DFS IV with 48-channel input, and an ERC-10 camera with an Add-It Correlator. Four Vibro-Trac units were utilized for an energy source.

Field Procedures Cont'd

1200% coverage was obtained, using a symmetrical split of 6600-1320-0-1320-6600. 220' station intervals were used with a vibrator station position of 440'. A drag of 330' with sixteen sweeps was utilized for optimum results. Sweep length was 7 seconds.

Recording was done on an out-62 filter with a floating point gain.

The crew was mobilized from Norman Wells and access to the Pond Lake area was on an existing seismic line that paralleled the Loon River. The crew worked out of several camps that were established throughout the prospect area. All lines that were surveyed were bulldozed new lines.

The topography consisted of terrain characterized by rolling hills with numerous muskeg areas, creeks and occasional steep cliffs.

Surveying was accomplished using two crews, one surveyor running horizontal control and the second crew ran the vertical survey. The instruments used were T1A and T16 Theodolites.

Vertical control was established using previous seismic work. Horizontal control was obtained from previous work and astronomical bearings.

Field Procedures Cont'd

Refraction information for weathering control was obtained by utilizing a Garrity & Baker conventional drill which drilled 40' holes, which were loaded with five (5) pounds, every one-half ($\frac{1}{2}$) mile.

Strata encountered included clay, gravel and shale and some ice.

Dozing was done with three D-6 and two D-7 Caterpillar tractors. One D-7 and two D-6 Cats were provided by Caribou Construction and one D-7 and one D-6 were provided by PeBen Construction.

Data Processing

The processing of the field data was performed by Geodigit of Canada, under the direction of one of Dome's geophysicists assigned to the project. All of the 1st arrivals or 1st breaks were timed and plotted for drift control and structural statics computed from this data. Plotting of this data indicated that the area of the survey has extremely thick pockets of low velocity drift material and that surface elevation correction would possibly lead to the interpretation of pseudo-velocity anomalies.

A structural datum of sea level with a replacement velocity of 18,000'/s was utilized in applying structural statics.

Data Processing Cont'd

Extreme care was taken in applying correct velocities as there were strong lateral changes due in most parts to lithologic changes. Velocity scans were run every two miles so that a correct NMO function was maintained.

The following processing sequence was followed: the field reels were reformatted and demultiplexed, amplitude recovery, cross correlation with recorded sweep, trace scaling, time variant deconvolution, NMO structure statics, residual statics, mutes, stack, digital filter, dynamic equalization, film display.

Interpretation

The permit area (see Figure 1) is situated in the southern portion of the Anderson Plain and is bounded on the east by the Coleville Uplift and by the Cordilleran Belt on the west. The Anderson Plain is largely an area of muskeg and permafrost, with very little geologic outcrops. Bedrock is mantled by a variable thickness of glacial drift.

A total of 155.37 miles of reflection seismic data were vibrated during the winter season of 1975. This total mileage represents eleven (11) separate lines; of these eleven, only a very minor portion were shot off the permits.

Initially a review was undertaken of approximately 100 miles of varying stacked CDP shooting that had been done on a participatory basis. The quality of this data varied from very poor to good.

Identifications of the reflecting events were made from two sonigrams, one on the north end of the prospect and one on

Interpretation Cont'd

the south end. The locations are NCO-Sun Manuel Lake J-42, 67°11'40" N and 129°23'15" W, and Mobil Inc NCO Sun Ontadek Lake N-39, 66°18'45" N and 128°21'39" W.

Two horizons were mapped (see Figures 2 and 3). The Base of Salt horizon is a continuous event that is mappable over the whole prospect, the Upper Proterozoic (Hydrynian) horizon is mapped on a "phantom horizon" constructed from discontinuous dip segments.

The Base of Salt map illustrates two large low relief structures separated by a shallow saddle. No structural trend can be contoured as there is not enough control.

The Upper Proterozoic map is a "form" map and illustrates a very large anticlinal feature that has been deeply eroded. Faulting is strongly evident but again, as control is so sparse, no structural trend can be developed.

Although there is no map enclosure there appears to be an event on the sections that could represent a Basal Pre-Cambrian Sand onlapping on to the Proterozoic high which might contain hydro-carbons. As this event is confined to a rather small area, no attempt was made to map it.

Although two low relief structures have been mapped, the economics that have been run for evaluation indicate that the area cannot support a wildcat well and therefore, no further work is contemplated on these permits.

Respectfully submitted,
DOME PETROLEUM LIMITED,

R. G. Millice

R. G. Millice,
Chief Geophysicist.

STATISTICS

1. Commencement Date - 1st Vibration	January 23, 1975
2. Completion Date - last Vibration	March 21, 1975
3. Total Miles Vibrated	155.37
4. Number of Vibrator Positions Vibrated	1,775
5. Total Recording Hours - Field	818.5
6. Total Standby Hours	138.0
7. Total Hours	956.5
8. Dynamite Used - Refraction Shots	2,261.5
9. Total Caps Used - Refraction Shots	489
10. Total Number Holes Drilled	344
11. Total Footage Drilled	13,490
12. Total Drill Hours - Field	784.5
13. Total Drill Hours - Standby	220
14. Dozing Hours - Field	5,081
15. Dozing Hours - Standby	779
16. Total Dozing Hours	5,860

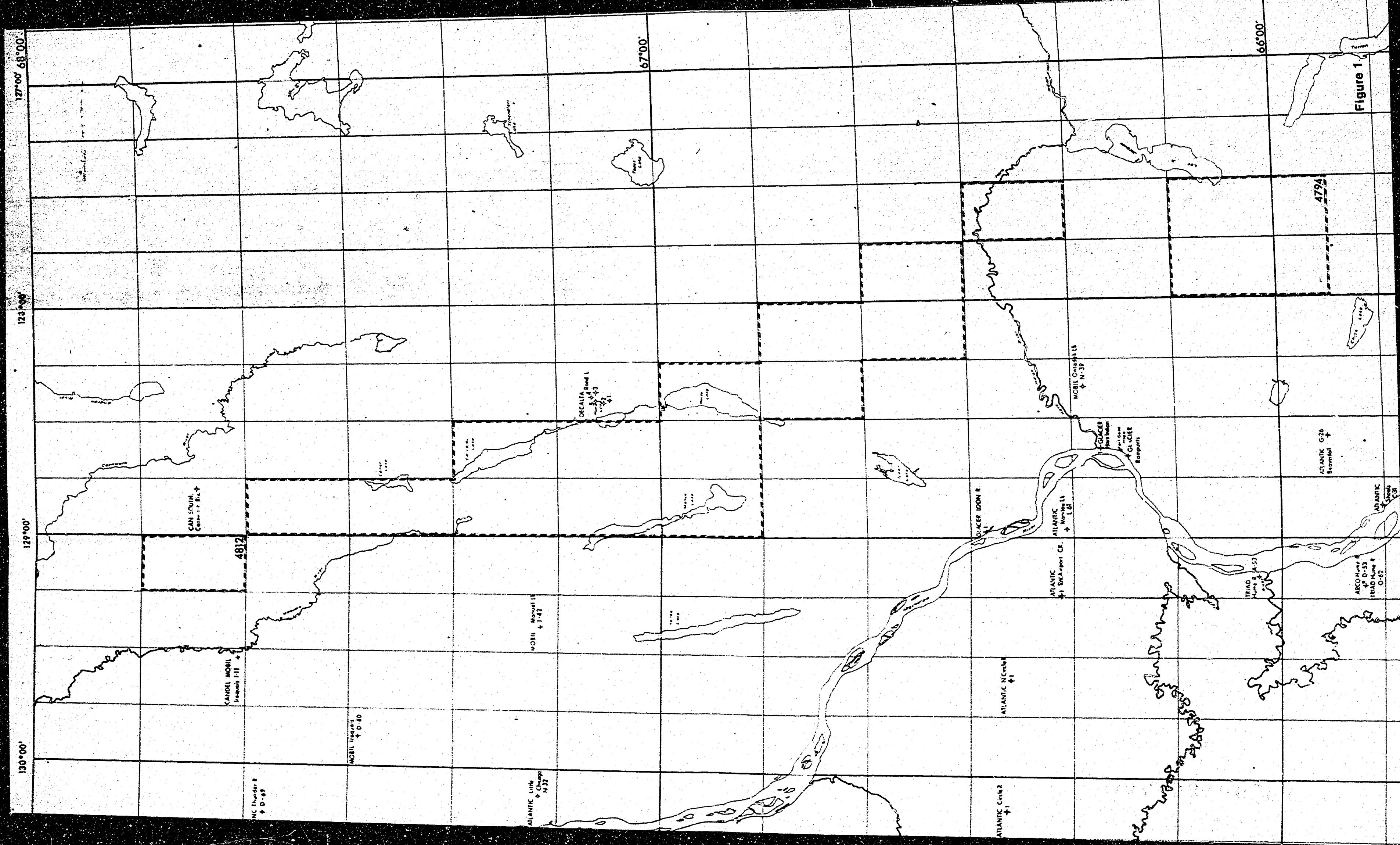
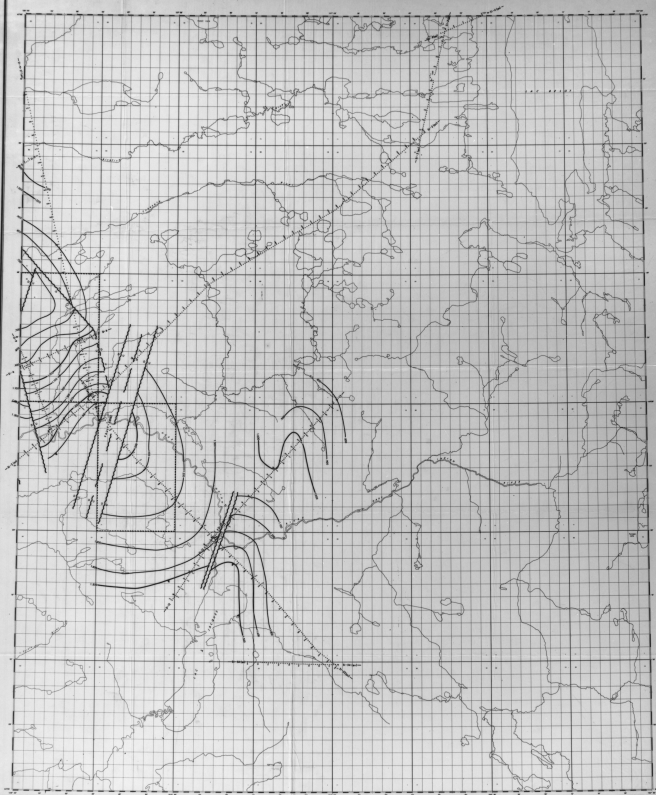

Figure 1

96 L - NW, NE/SW, SE

CANADA

96 L - NW, NE/ SW, SE



96 L - NW, NE/SW, SE

LAC À JACQUES & TUNAGO LAKE
DISTRICT OF WAKKANAI
NORTHWEST TERRITORIES

SCALE 0-100,000

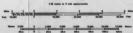

Sub Group Size: 10

GENERAL INFORMATION
Name: _____
Address: _____
City: _____ State: _____ Zip: _____
Phone: _____
E-mail: _____

005-06-06-044

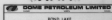

© 2004 Blackwell Publishing Ltd

UNION MINORITIC (Hydrogen) FORMATION: 800			
Based on a "glucose factor" computed from deuterium D ₂ spectra			
COMPUTED HYDROGEN FORMATION		OBSERVED HYDROGEN FORMATION	
Sample	8-11	Sample	8-11
Weight	0.110	Weight	0.110
		Weight	0.110

[illegible]

005-06-06-044

100 1 - NW/NE/SW/SE

CANADA

100 1 - NW/NE/SW/SE

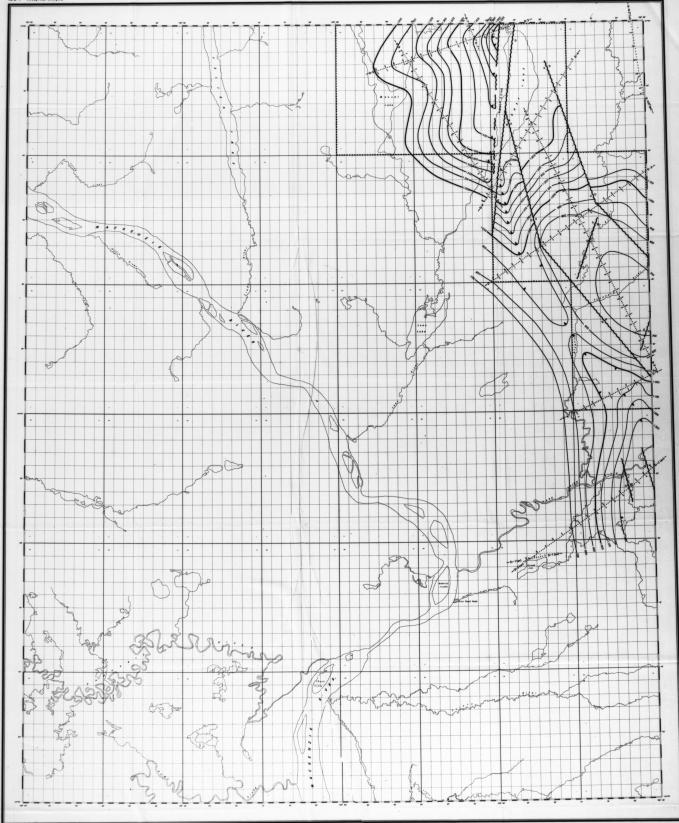

TUKWEYE LAKE & FORT GOOD HOPE
DISTRICT OF MACKENZIE
NORTHWEST TERRITORIES

SCALE 1:50,000

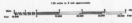

1:50,000

1:50,000

1:50,000

1:50,000

1:50,000

1:50,000

1:50,000

1:50,000

1:50,000

005-06-06-044

EDGAR PETROLEUM LIMITED

100 1 - NW/NE/SW/SE

100 1 - NW/NE/SW/SE

100 1 - NW/NE/SW/SE

100 1 - NW/NE/SW/SE

100 1 - NW/NE/SW/SE

100 1 - NW/NE/SW/SE

100 1 - NW/NE/SW/SE

100 1 - NW/NE/SW/SE

100 1 - NW/NE/SW/SE

100 1 - NW/NE/SW/SE

100 1 - NW/NE/SW/SE

100 1 - NW/NE/SW/SE

100 1 - NW/NE/SW/SE

100 1 - NW/NE/SW/SE

100 1 - NW/NE/SW/SE



100 1 - NW/NE/SW/SE

100 1 - NW/NE/SW/SE

100 1 - NW/NE/SW/SE

100 1 - NW/NE/SW/SE

100 1 - NW/NE/SW/SE

100 1 - NW/NE/SW/SE

100 1 - NW/NE/SW/SE



© 2000 Blackwell Science Ltd
Journal of Internal Medicine 247: 111–116

DATE	DESCRIPTION	AMOUNT	BALANCE	DATE	DESCRIPTION	AMOUNT	BALANCE
1/1/01	OPENING BALANCE			1/1/01	OPENING BALANCE		
1/2/01	DEPOSIT	100.00	100.00	1/2/01	DEPOSIT	100.00	100.00
1/3/01	WITHDRAWAL	50.00	50.00	1/3/01	WITHDRAWAL	50.00	50.00
1/4/01	DEPOSIT	75.00	125.00	1/4/01	DEPOSIT	75.00	125.00
1/5/01	WITHDRAWAL	25.00	100.00	1/5/01	WITHDRAWAL	25.00	100.00
1/6/01	DEPOSIT	150.00	250.00	1/6/01	DEPOSIT	150.00	250.00
1/7/01	WITHDRAWAL	100.00	150.00	1/7/01	WITHDRAWAL	100.00	150.00
1/8/01	DEPOSIT	200.00	350.00	1/8/01	DEPOSIT	200.00	350.00
1/9/01	WITHDRAWAL	150.00	200.00	1/9/01	WITHDRAWAL	150.00	200.00
1/10/01	DEPOSIT	100.00	300.00	1/10/01	DEPOSIT	100.00	300.00
1/11/01	WITHDRAWAL	75.00	225.00	1/11/01	WITHDRAWAL	75.00	225.00
1/12/01	DEPOSIT	125.00	350.00	1/12/01	DEPOSIT	125.00	350.00
1/13/01	WITHDRAWAL	100.00	250.00	1/13/01	WITHDRAWAL	100.00	250.00
1/14/01	DEPOSIT	150.00	400.00	1/14/01	DEPOSIT	150.00	400.00
1/15/01	WITHDRAWAL	125.00	275.00	1/15/01	WITHDRAWAL	125.00	275.00
1/16/01	DEPOSIT	100.00	375.00	1/16/01	DEPOSIT	100.00	375.00
1/17/01	WITHDRAWAL	75.00	300.00	1/17/01	WITHDRAWAL	75.00	300.00
1/18/01	DEPOSIT	125.00	425.00	1/18/01	DEPOSIT	125.00	425.00
1/19/01	WITHDRAWAL	100.00	325.00	1/19/01	WITHDRAWAL	100.00	325.00
1/20/01	DEPOSIT	150.00	475.00	1/20/01	DEPOSIT	150.00	475.00
1/21/01	WITHDRAWAL	125.00	350.00	1/21/01	WITHDRAWAL	125.00	350.00
1/22/01	DEPOSIT	100.00	450.00	1/22/01	DEPOSIT	100.00	450.00
1/23/01	WITHDRAWAL	75.00	375.00	1/23/01	WITHDRAWAL	75.00	375.00
1/24/01	DEPOSIT	125.00	500.00	1/24/01	DEPOSIT	125.00	500.00
1/25/01	WITHDRAWAL	100.00	400.00	1/25/01	WITHDRAWAL	100.00	400.00
1/26/01	DEPOSIT	150.00	550.00	1/26/01	DEPOSIT	150.00	550.00
1/27/01	WITHDRAWAL	125.00	425.00	1/27/01	WITHDRAWAL	125.00	425.00
1/28/01	DEPOSIT	100.00	525.00	1/28/01	DEPOSIT	100.00	525.00
1/29/01	WITHDRAWAL	75.00	450.00	1/29/01	WITHDRAWAL	75.00	450.00
1/30/01	DEPOSIT	125.00	575.00	1/30/01	DEPOSIT	125.00	575.00
1/31/01	WITHDRAWAL	100.00	475.00	1/31/01	WITHDRAWAL	100.00	475.00
2/1/01	DEPOSIT	150.00	625.00	2/1/01	DEPOSIT	150.00	625.00
2/2/01	WITHDRAWAL	125.00	500.00	2/2/01	WITHDRAWAL	125.00	500.00
2/3/01	DEPOSIT	100.00	600.00	2/3/01	DEPOSIT	100.00	600.00
2/4/01	WITHDRAWAL	75.00	525.00	2/4/01	WITHDRAWAL	75.00	525.00
2/5/01	DEPOSIT	125.00	650.00	2/5/01	DEPOSIT	125.00	650.00
2/6/01	WITHDRAWAL	100.00	550.00	2/6/01	WITHDRAWAL	100.00	550.00
2/7/01	DEPOSIT	150.00	700.00	2/7/01	DEPOSIT	150.00	700.00
2/8/01	WITHDRAWAL	125.00	575.00	2/8/01	WITHDRAWAL	125.00	575.00
2/9/01	DEPOSIT	100.00	675.00	2/9/01	DEPOSIT	100.00	675.00
2/10/01	WITHDRAWAL	75.00	600.00	2/10/01	WITHDRAWAL	75.00	600.00
2/11/01	DEPOSIT	125.00	725.00	2/11/01	DEPOSIT	125.00	725.00
2/12/01	WITHDRAWAL	100.00	625.00	2/12/01	WITHDRAWAL	100.00	625.00
2/13/01	DEPOSIT	150.00	775.00	2/13/01	DEPOSIT	150.00	775.00
2/14/01	WITHDRAWAL	125.00	650.00	2/14/01	WITHDRAWAL	125.00	650.00
2/15/01	DEPOSIT	100.00	750.00	2/15/01	DEPOSIT	100.00	750.00
2/16/01	WITHDRAWAL	75.00	675.00	2/16/01	WITHDRAWAL	75.00	675.00
2/17/01	DEPOSIT	125.00	800.00	2/17/01	DEPOSIT	125.00	800.00
2/18/01	WITHDRAWAL	100.00	700.00	2/18/01	WITHDRAWAL	100.00	700.00
2/19/01	DEPOSIT	150.00	850.00	2/19/01	DEPOSIT	150.00	850.00
2/20/01	WITHDRAWAL	125.00	725.00	2/20/01	WITHDRAWAL	125.00	725.00
2/21/01	DEPOSIT	100.00	825.00	2/21/01	DEPOSIT	100.00	825.00
2/22/01	WITHDRAWAL	75.00	750.00	2/22/01	WITHDRAWAL	75.00	750.00
2/23/01	DEPOSIT	125.00	875.00	2/23/01	DEPOSIT	125.00	875.00
2/24/01	WITHDRAWAL	100.00	775.00	2/24/01	WITHDRAWAL	100.00	775.00
2/25/01	DEPOSIT	150.00	925.00	2/25/01	DEPOSIT	150.00	925.00
2/26/01	WITHDRAWAL	125.00	800.00	2/26/01	WITHDRAWAL	125.00	800.00
2/27/01	DEPOSIT	100.00	900.00	2/27/01	DEPOSIT	100.00	900.00
2/28/01	WITHDRAWAL	75.00	825.00	2/28/01	WITHDRAWAL	75.00	825.00
2/29/01	DEPOSIT	125.00	950.00	2/29/01	DEPOSIT	125.00	950.00
2/30/01	WITHDRAWAL	100.00	850.00	2/30/01	WITHDRAWAL	100.00	850.00
3/1/01	DEPOSIT	150.00	1000.00	3/1/01	DEPOSIT	150.00	1000.00

005-06-06-044

THE CANADIAN GRAPHIC INDUSTRIES LTD.
 60 St. James St. W. TORONTO 1, CANADA
 Phone 581-1028

MICROMAT
 108 MM.

11x January 1976

106 1 - NW/NE/SW/SE

CANADA

106 1 - NW/NE/SW/SE

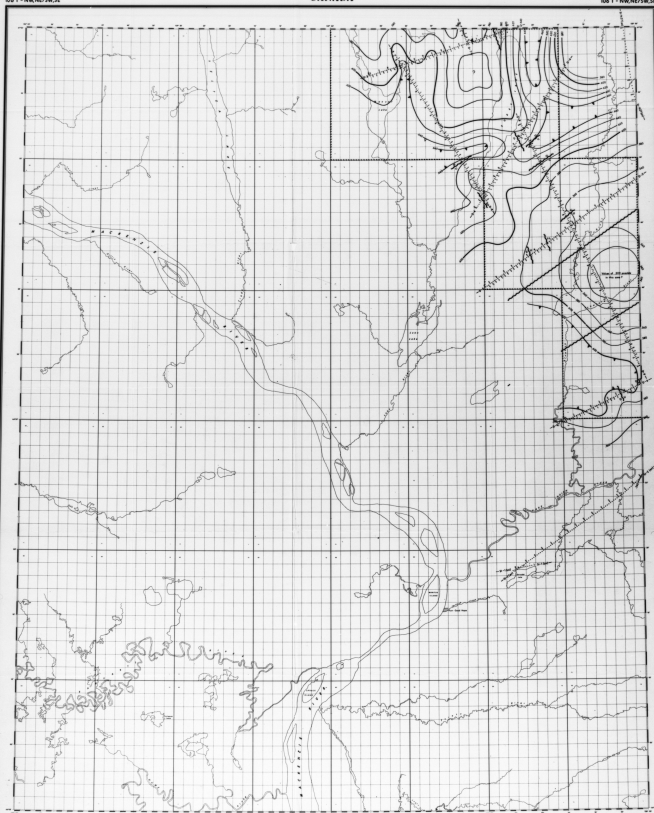

005-06-06-044

TUKWEYE LAKE & FORT GOOD HOPE

SUBSET OF MAPS
 NORTHWEST TERRITORIES

SCALE 1:100,000

1:100,000



NORTH NORTH WEST

NORTH NORTH WEST

NORTH NORTH WEST

NORTH NORTH WEST

NORTH NORTH WEST

NORTH NORTH WEST

NORTH NORTH WEST

NORTH NORTH WEST

NORTH NORTH WEST

005-06-06-044

005-06-06-044

005-06-06-044

005-06-06-044

005-06-06-044

005-06-06-044

005-06-06-044

005-06-06-044

005-06-06-044

005-06-06-044

005-06-06-044

005-06-06-044

005-06-06-044

005-06-06-044

005-06-06-044

005-06-06-044

005-06-06-044

005-06-06-044

505 P - 100, NE / SW 50

CANADA

505 P - 100, NE / SW 50

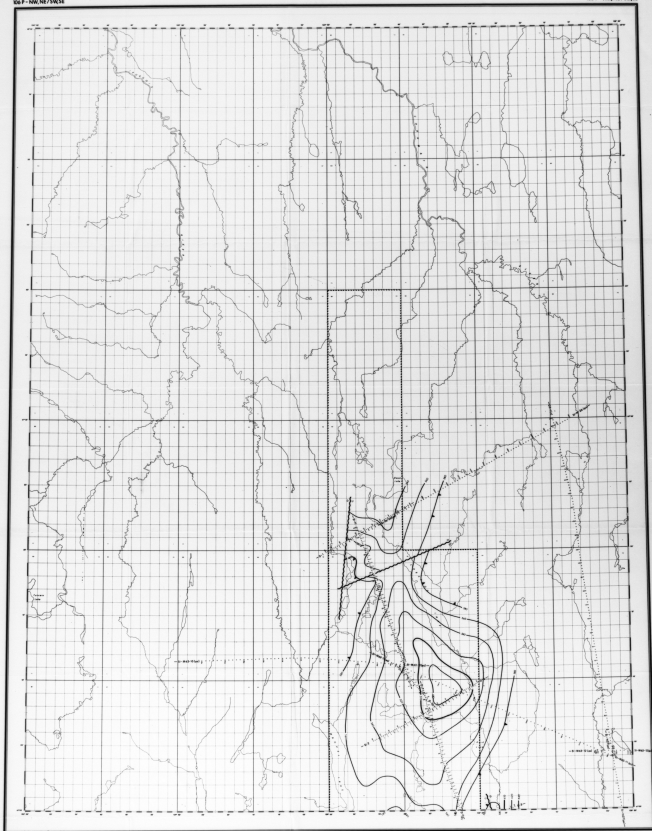

TUTU LAKE & ROND LAKE

REGION OF NORTHWEST
NORTHWEST TERRITORIES

SCALE 1:100,000

1:100,000 = 1 cm = 1 km



North Arrow, True, Magnetic

Projection, UTM

Map Sheet, 505 P - 100, NE / SW 50

Map Sheet, 505 P - 100, NE / SW 50

Map Sheet, 505 P - 100, NE / SW 50

Map Sheet, 505 P - 100, NE / SW 50

Map Sheet, 505 P - 100, NE / SW 50

Map Sheet, 505 P - 100, NE / SW 50

Map Sheet, 505 P - 100, NE / SW 50

005-06-06-044

DOME PETROLEUM LIMITED

TUTU LAKE

Map Sheet, 505 P - 100, NE / SW 50

Map Sheet, 505 P - 100, NE / SW 50

Map Sheet, 505 P - 100, NE / SW 50

Map Sheet, 505 P - 100, NE / SW 50

Map Sheet, 505 P - 100, NE / SW 50

Map Sheet, 505 P - 100, NE / SW 50

Map Sheet, 505 P - 100, NE / SW 50

Map Sheet, 505 P - 100, NE / SW 50

Map Sheet, 505 P - 100, NE / SW 50

Map Sheet, 505 P - 100, NE / SW 50

Map Sheet, 505 P - 100, NE / SW 50

Map Sheet, 505 P - 100, NE / SW 50

Map Sheet, 505 P - 100, NE / SW 50

Map Sheet, 505 P - 100, NE / SW 50

Map Sheet, 505 P - 100, NE / SW 50



505 P - 100, NE / SW 50

100 1 - NW/NE/20,SE

CANADA

100 1 - NW/NE/20,SE

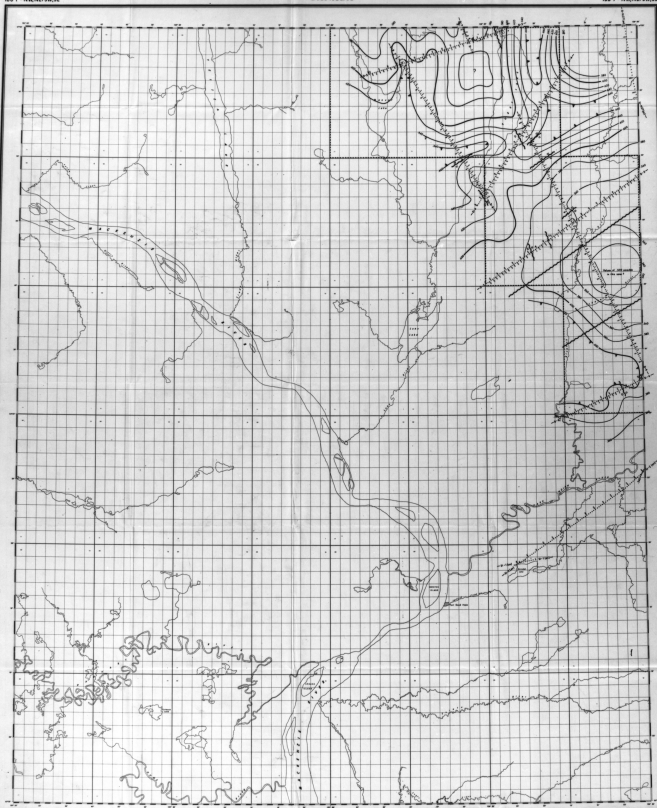

TUKWEYE LAKE & FORT GOOD HOPE

DISTRICT OF NORTHWEST
NORTHWEST TERRITORIES

SCALE 1:100,000

1 CM = 1 KM



1:100,000

1 CM = 1 KM

1:100,000

1 CM = 1 KM

1:100,000

1 CM = 1 KM

1:100,000

1 CM = 1 KM

1:100,000

005-06-06-044

DOMINION SURVEILLANCE LIMITED

SHEET 1:100,000

SHEET 1:100,000

SHEET 1:100,000

SHEET 1:100,000

SHEET 1:100,000

SHEET 1:100,000

SHEET 1:100,000

SHEET 1:100,000

SHEET 1:100,000

SHEET 1:100,000

SHEET 1:100,000

SHEET 1:100,000

SHEET 1:100,000

SHEET 1:100,000

SHEET 1:100,000

SHEET 1:100,000



100 1 - NW/NE/20,SE

100 1 - NW/NE/20,SE

100 1 - NW/NE/20,SE

100 1 - NW/NE/20,SE

100 1 - NW/NE/20,SE

100 1 - NW/NE/20,SE

100 1 - NW/NE/20,SE

106 P - 106 MME / 106 SE

CANADA

106 P - 106 MME / 106 SE

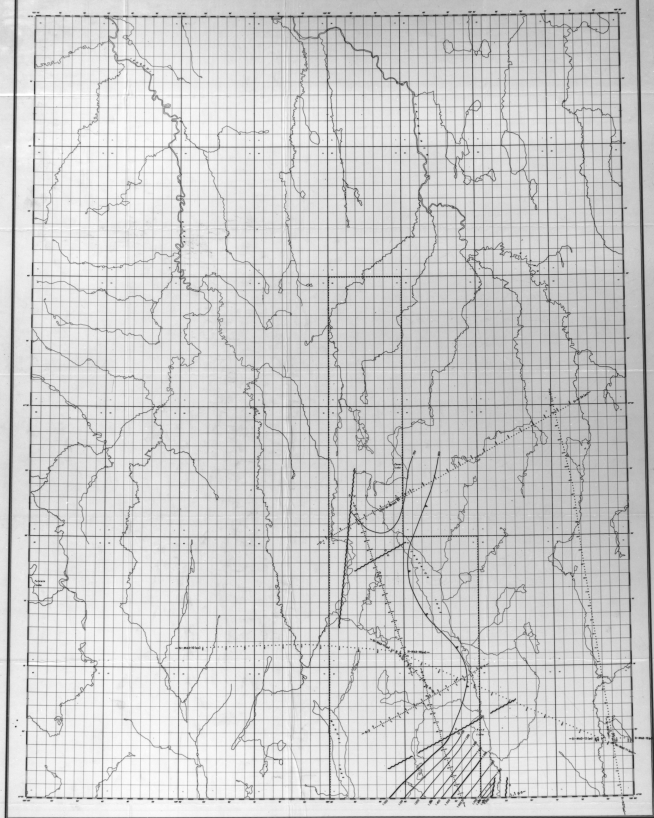

PRINTED BY THE CANADIAN GOVERNMENT

106 P - 106 MME / 106 SE
TUTSIETA LAKE & ROND LAKE

TUTSIETA LAKE & ROND LAKE

DISTRICT OF NUNAVUT
NORTHWEST TERRITORIES

SCALE 1:50,000

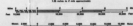

NOT TO SCALE

NORTH

MAGNETIC

DECLINATION

1975

1975

1975

1975

1975

1975

1975

1975

1975

1975

1975

1975

1975

1975

1975

1975

005-06-06-044

005-06-06-044

005-06-06-044

005-06-06-044

005-06-06-044

005-06-06-044

005-06-06-044

005-06-06-044

005-06-06-044

005-06-06-044

005-06-06-044

005-06-06-044

005-06-06-044

005-06-06-044

005-06-06-044

005-06-06-044

005-06-06-044

005-06-06-044

005-06-06-044

005-06-06-044

005-06-06-044

005-06-06-044

005-06-06-044

005-06-06-044

005-06-06-044

005-06-06-044

005-06-06-044

005-06-06-044

005-06-06-044

005-06-06-044

005-06-06-044

005-06-06-044

005 -06 -06 -044

CANADA

96 L - NW, NE/SW, SE

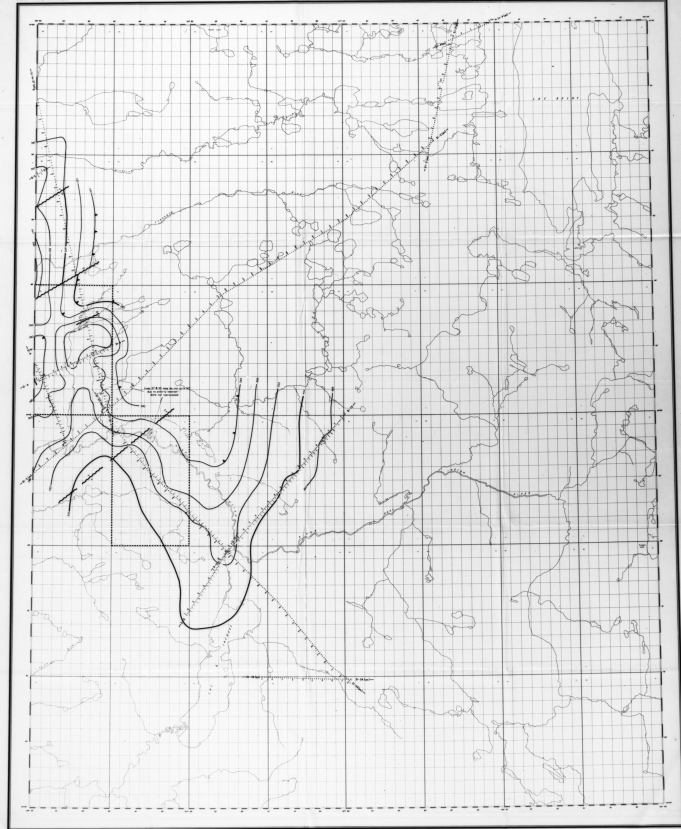

LAC À JACQUES & TUNAGO LAKE
DISTRICT OF MACKEENZIE
NORTHWEST TERRITORIES

Scale = 100,000

Figure 1 consists of two horizontal timelines. The top timeline is labeled '12-week intervention' and shows four assessment points (1, 2, 3, 4) marked with vertical lines. Below this, a control group is shown with a single assessment point (1) marked with a vertical line. The bottom timeline is labeled '12-week intervention' and shows four assessment points (1, 2, 3, 4) marked with vertical lines. Below this, a control group is shown with a single assessment point (1) marked with a vertical line.

Health Insurance Status: 100%

[illegible]

005-06-06-044



DOME PETROLEUM LIMITED
 6700-1688
 6700-1688
 6700-1688

[illegible]

9601 - 9606, N.E. PSW, SE
1400, 1401, 1402, 1403, 1404, 1405, 1406

005-06-06-044

WEST CANADIAN GRAPHIC INDUSTRIES LTD.
85-36 Avenue 44th CANADIAN ALBERTA
Phone 361-320MICROMAT
105 H.M.

11x

November 1975

106 P - NW/NE/SE/SE

CANADA

106 P - NW/NE/SE/SE

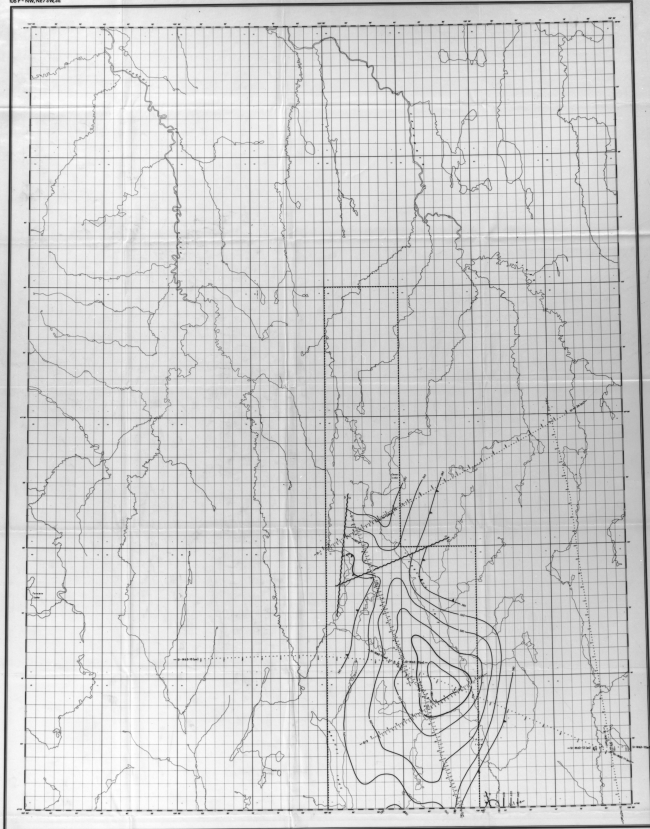

TUTSHI LAKE & ROND LAKE

NORTHWEST TERRITORIES

SCALE 1:100,000



North Arrow

Projection

Datum

Units

Notes

005-06-06-044

DOMS PETROLEUM LIMITED

Project No. 1002

Map No. 1002

Scale 1:100,000

Date 11/1/75

Sheet 1002

Sheet 1002

Sheet 1002

Sheet 1002

Sheet 1002

Sheet 1002

Sheet 1002

Sheet 1002

Sheet 1002

Sheet 1002

Sheet 1002

Sheet 1002

Sheet 1002

Sheet 1002

Sheet 1002

Map of Northwest Territories



106 P - NW/NE/SE/SE

10-6 1 - NW, NE, SW, SE

CANADA

106 = + NW, NE / SW, SE

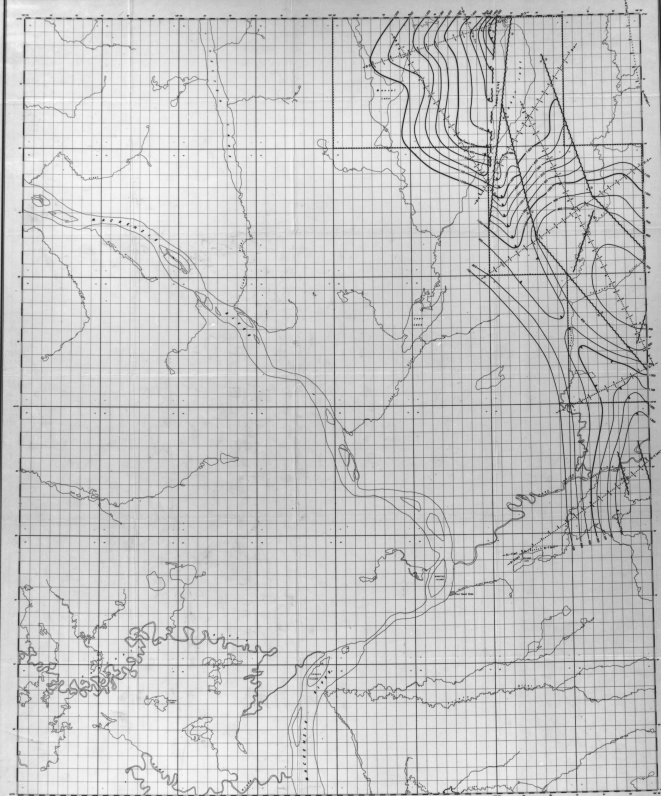

TUKWEYE LAKE & FORT GOOD HOPE

DISTRICT OF NWCNENIS
NORTHWEST TERRITORIES

SCALE 1-100,000



© 2000 Blackwell Science Ltd

Learning Objectives
(Rachapudi)

005-06-06-044

DOMS PETROLEUM LIMITED

BOND LAKE
LAKE PROTECTIVE DRAPING INFORMATION MAP

Based on a 'phantom horse' constructed from dissections, its segment

2000	1.10	1.10	1.10
2001	1.10	1.10	1.10

DATE	2018	10/10	10/10	10/10	10/10
------	------	-------	-------	-------	-------

REV. 12	2017.12.12
REV. 01	2017.12.12

[illegible]

95.1 - NW/NE/20.52

CANADA

95.1 - NW/NE/20.52

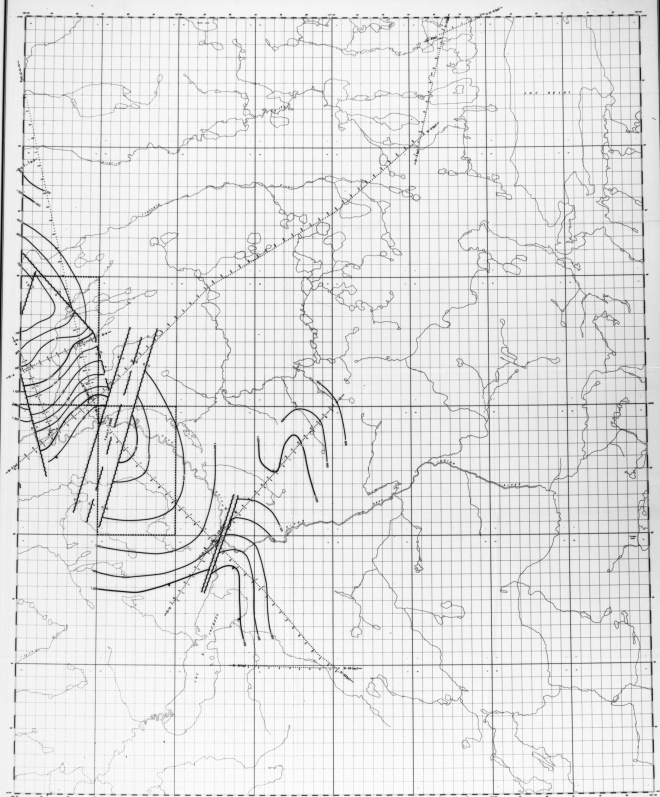

00-00-00-044

LAC JACQUES & TUNAGO LAKE

DISTRICT OF RAGWORTH
NORTHWEST TERRITORIES

SCALE 1:100,000

1:100,000

1:100,000

1:100,000

1:100,000

1:100,000

1:100,000

1:100,000

1:100,000

1:100,000

1:100,000

1:100,000

1:100,000

1:100,000

1:100,000

1:100,000

DRAWN BY: MICROMAT CANADA

BORD LAKES

OPEN TERRITORY INFORMATION MAP

NORTHWEST TERRITORIES INFORMATION MAP

NORTHWEST TERRITORIES INFORMATION MAP

NORTHWEST TERRITORIES INFORMATION MAP

NORTHWEST TERRITORIES INFORMATION MAP

NORTHWEST TERRITORIES INFORMATION MAP

NORTHWEST TERRITORIES INFORMATION MAP

NORTHWEST TERRITORIES INFORMATION MAP

NORTHWEST TERRITORIES INFORMATION MAP

NORTHWEST TERRITORIES INFORMATION MAP

NORTHWEST TERRITORIES INFORMATION MAP

NORTHWEST TERRITORIES INFORMATION MAP

NORTHWEST TERRITORIES INFORMATION MAP

NORTHWEST TERRITORIES INFORMATION MAP

NORTHWEST TERRITORIES INFORMATION MAP

NORTHWEST TERRITORIES INFORMATION MAP



NORTHWEST TERRITORIES INFORMATION MAP

NORTHWEST TERRITORIES INFORMATION MAP

NORTHWEST TERRITORIES INFORMATION MAP

NORTHWEST TERRITORIES INFORMATION MAP

NORTHWEST TERRITORIES INFORMATION MAP

NORTHWEST TERRITORIES INFORMATION MAP

NORTHWEST TERRITORIES INFORMATION MAP

NORTHWEST TERRITORIES INFORMATION MAP

NORTHWEST TERRITORIES INFORMATION MAP

NORTHWEST TERRITORIES INFORMATION MAP

NORTHWEST TERRITORIES INFORMATION MAP

NORTHWEST TERRITORIES INFORMATION MAP

NORTHWEST TERRITORIES INFORMATION MAP

NORTHWEST TERRITORIES INFORMATION MAP

NORTHWEST TERRITORIES INFORMATION MAP

NORTHWEST TERRITORIES INFORMATION MAP

NORTHWEST TERRITORIES INFORMATION MAP